

<b>Name</b>	DEMO IMT-HIGH			<b>Scan Date</b>	2005/11/20				
<b>ID</b>	002	<b>DOB</b>		<b>Age</b>	53	<b>Gender</b>	Female	<b>Race</b>	Caucasian
<b>Address</b>	Anytown, USA								

Physician(s):

Sonographer(s): Alice

Report Prepared By:

Signature:

**IMT MEASUREMENT FOR THE LEFT SIDE CAROTID:**

CAROTID SEGMENT	MEAN IMT (MM)	MAXIMUM IMT (MM)	PLAQUE?	COMMENT
<b>Common</b>	Near: 0.83 Far: 0.78	Near: 1.07 Far: 0.88		IMT at 89th percentile of women at this age. Estimated Vascular Age: 73 yr
<b>Bifurcation</b>	Near: 1.11 Far: 0.87	Near: 1.63 Far: 1.40		IMT at 76th percentile of women at this age. Estimated Vascular Age: 67 yr
<b>Internal</b>	Far: 0.81	Far: 1.16		IMT at 82nd percentile of women at this age. Estimated Vascular Age: 89 yr

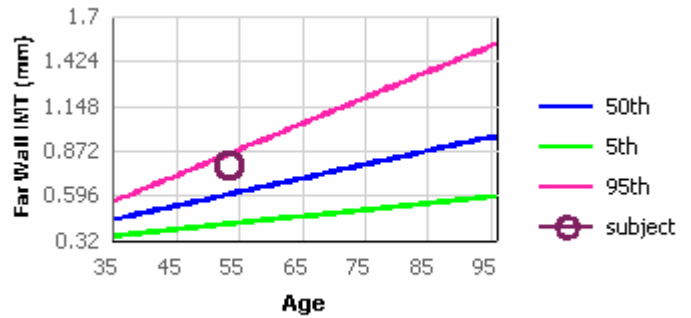
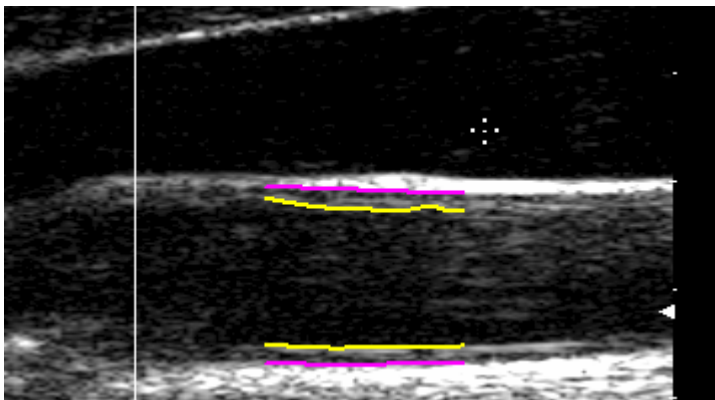

**CAROTID SNAPSHOT: LEFT COMMON**

Snapshot taken from study: Left-Common, at frame 1 of 1.

**FEMALE'S LEFT COMMON CAROTID IMT-FOR-AGE PERCENTILE\***

IMT curves top to bottom: the 95th, the 50th, and the 5th percentile in general population.

\* ARIC Study: Bond, M.G et al.: High resolution B-mode ultrasound scanning methods in the Atherosclerosis Risk in Communities study (ARIC). J. Neuroimaging, p.68-73, 1991.

OTHER RECOMMENDATIONS/REFERRALS

[Dr. Name]

[Dr. Name]

[Dr. Name]

[Dr. Name]

[Dr. Name]

[ARNP Name]

[ARNP Name]