

CAROTID IMT EXAMINATION REPORT

Office: Evaluation Licensee, Time-Locked Fully Functional Dem

Name	DEMO IMT-HIGH		Scan Date	2005/11/20		
ID	002	DOB	AGE	53	GENDER	Female
Address	Anytown, USA					

Physician(s)

Sonographer(s): Alice

Report Prepared By:

Signature:

CIMT Measurement for the RIGHT Side Carotid:

CAROTID SEGMENT	MEAN CIMT (mm)	MAX CIMT (mm)	PLAQUE?	COMMENT
Common	Near: 0.79 Far: 0.93	Near: 1.07 Far: 1.07		
Bifurcation	Far: 0.61	Far: 0.88		
Internal	Near: 0.66 Far: 1.01	Near: 0.84 Far: 1.21		

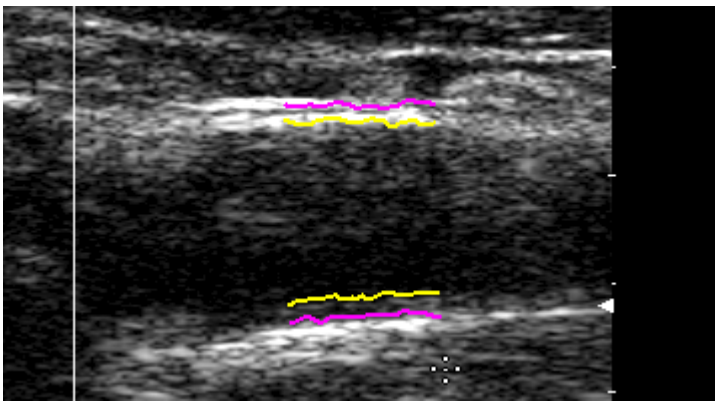

Carotid Snapshot: Right Common

Snapshot taken from study: Right-Common, at frame 1 of 1.

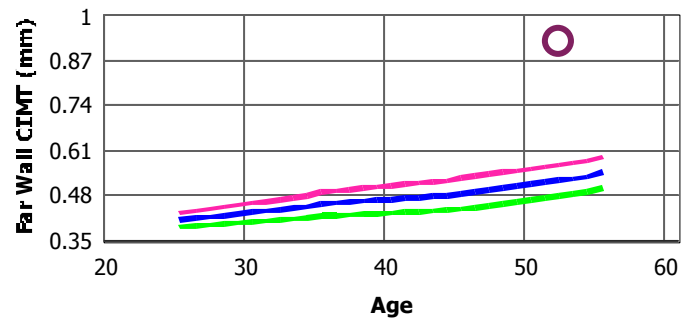

CIMT Stat for Female's Right Common Carotid Artery*

CIMT curves top to bottom: the 75 percentile, the mean, and the 25 percentile of normal population.

* A. Simon, J. Garipey, G. Chironi, J.-L. Megnien, J. Levenson: Intima-media thickness: a new tool for diagnosis and treatment of cardiovascular risk, The Journal of Hypertension 20 (2), p. 159-169, 2002.